

ELEVATION

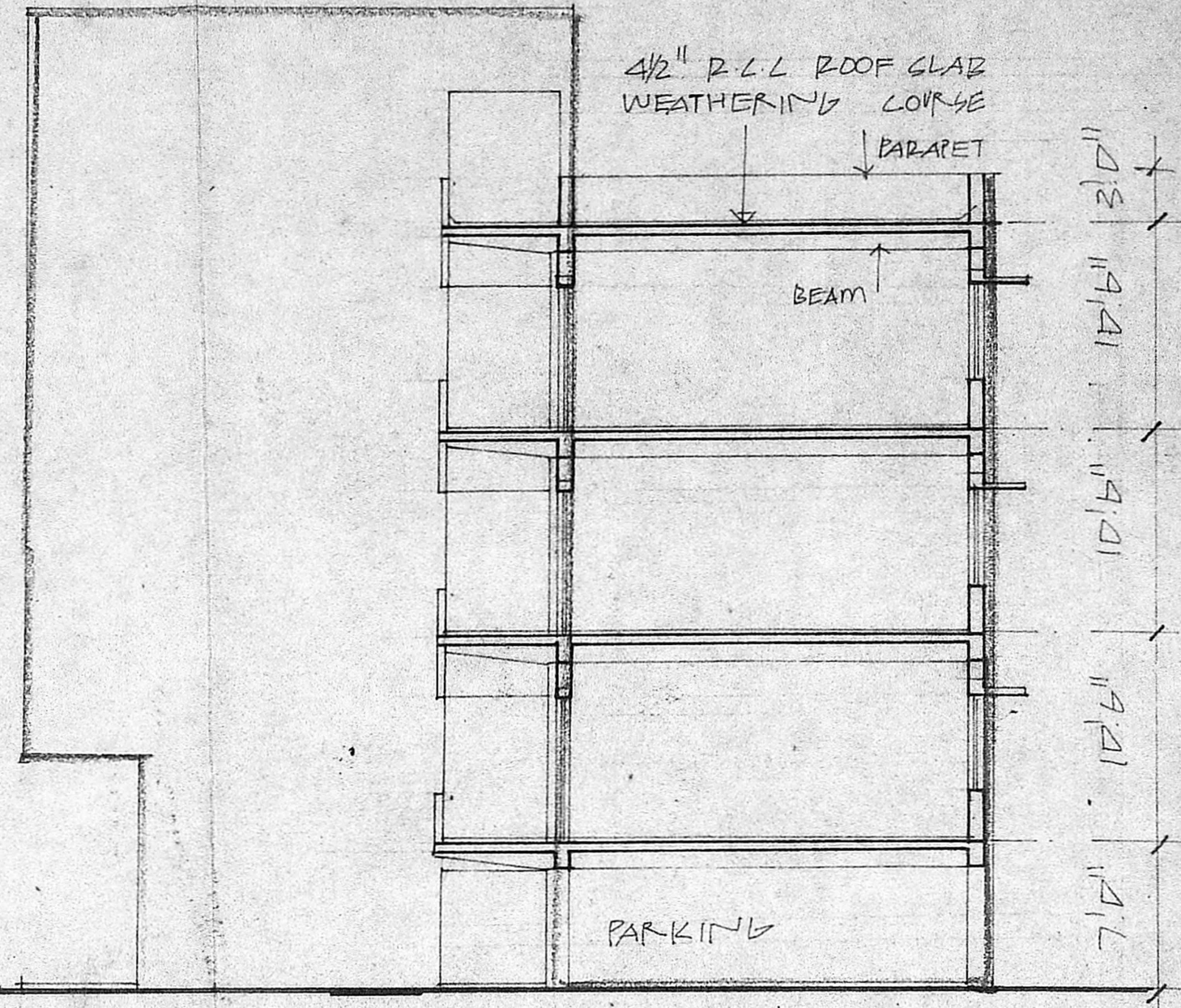

SECTION AB'

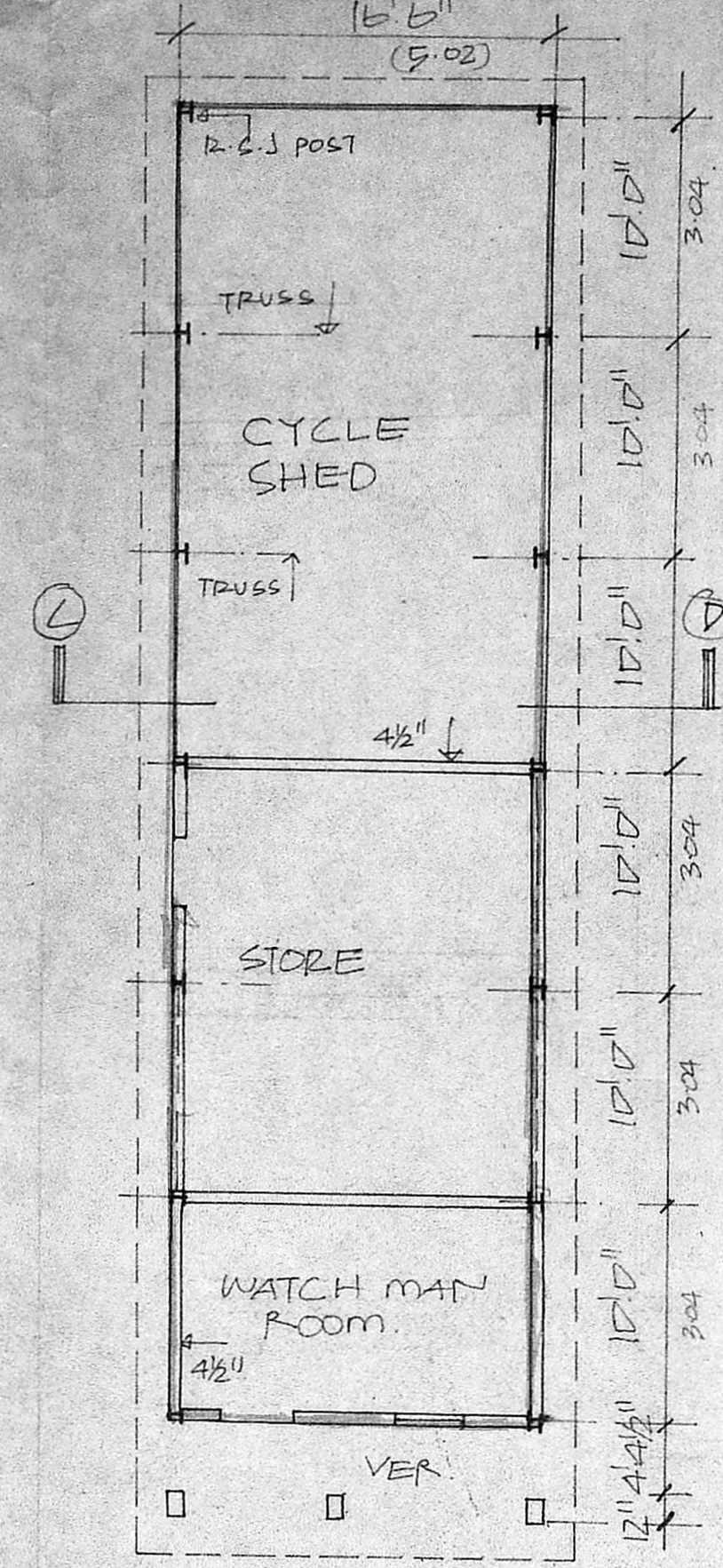

PLAN OF REMOVALS

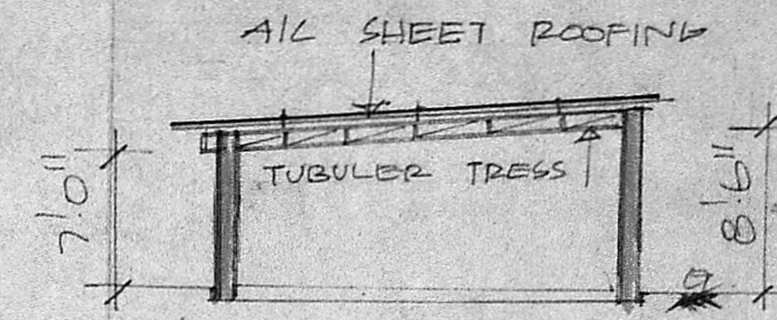

SECTION CD'

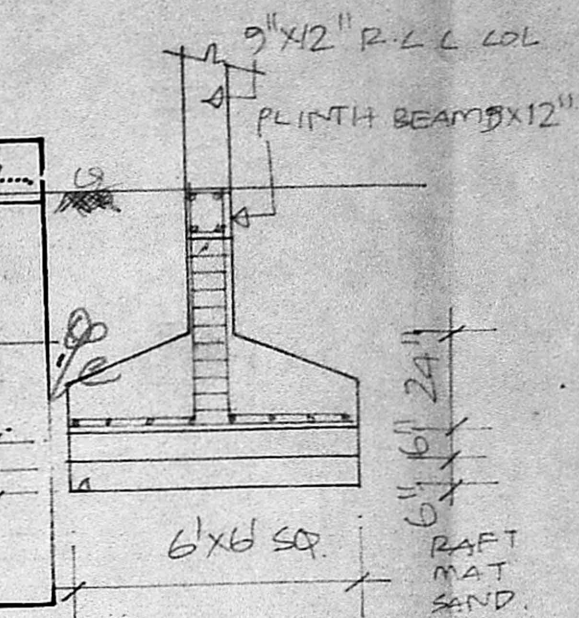
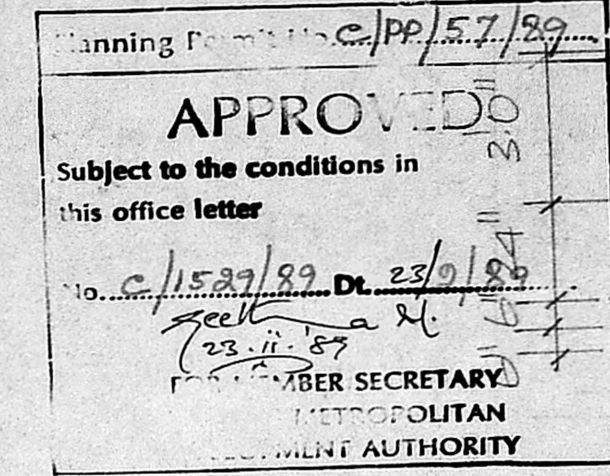

DETAIL OF FOUNDATION
SCALE 1"=4'-0"

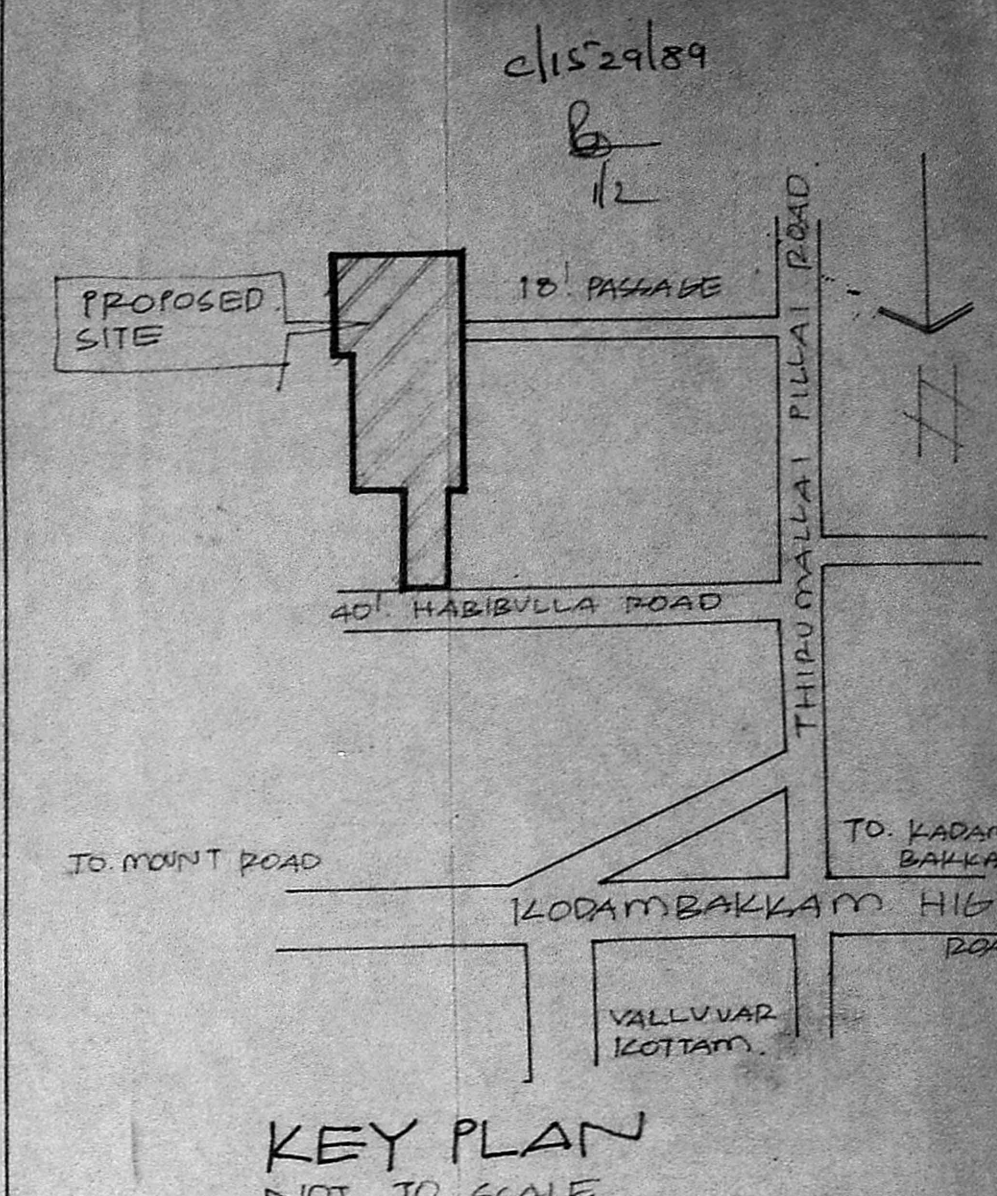

KEY PLAN
NOT TO SCALE

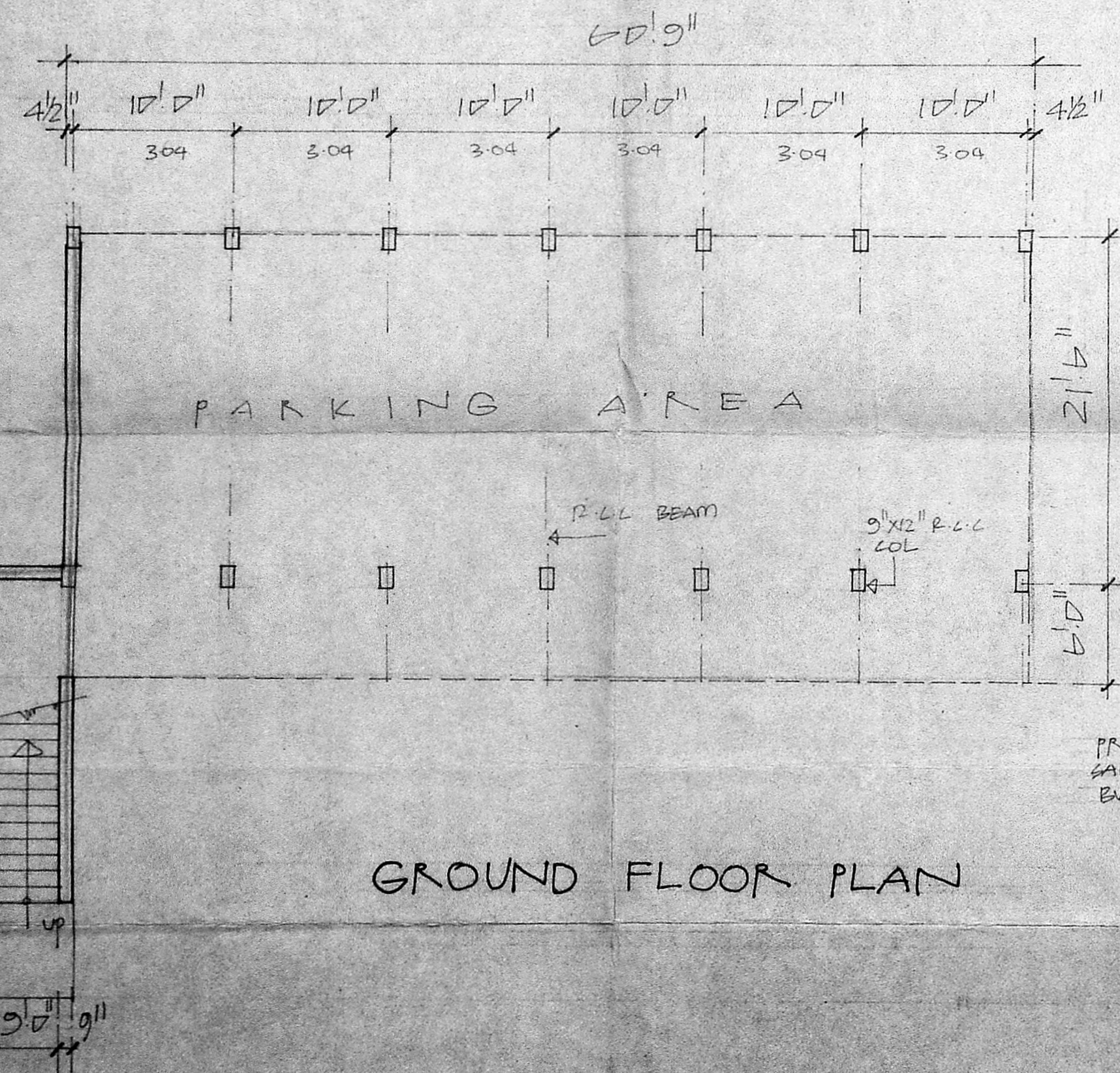

GROUND FLOOR PLAN

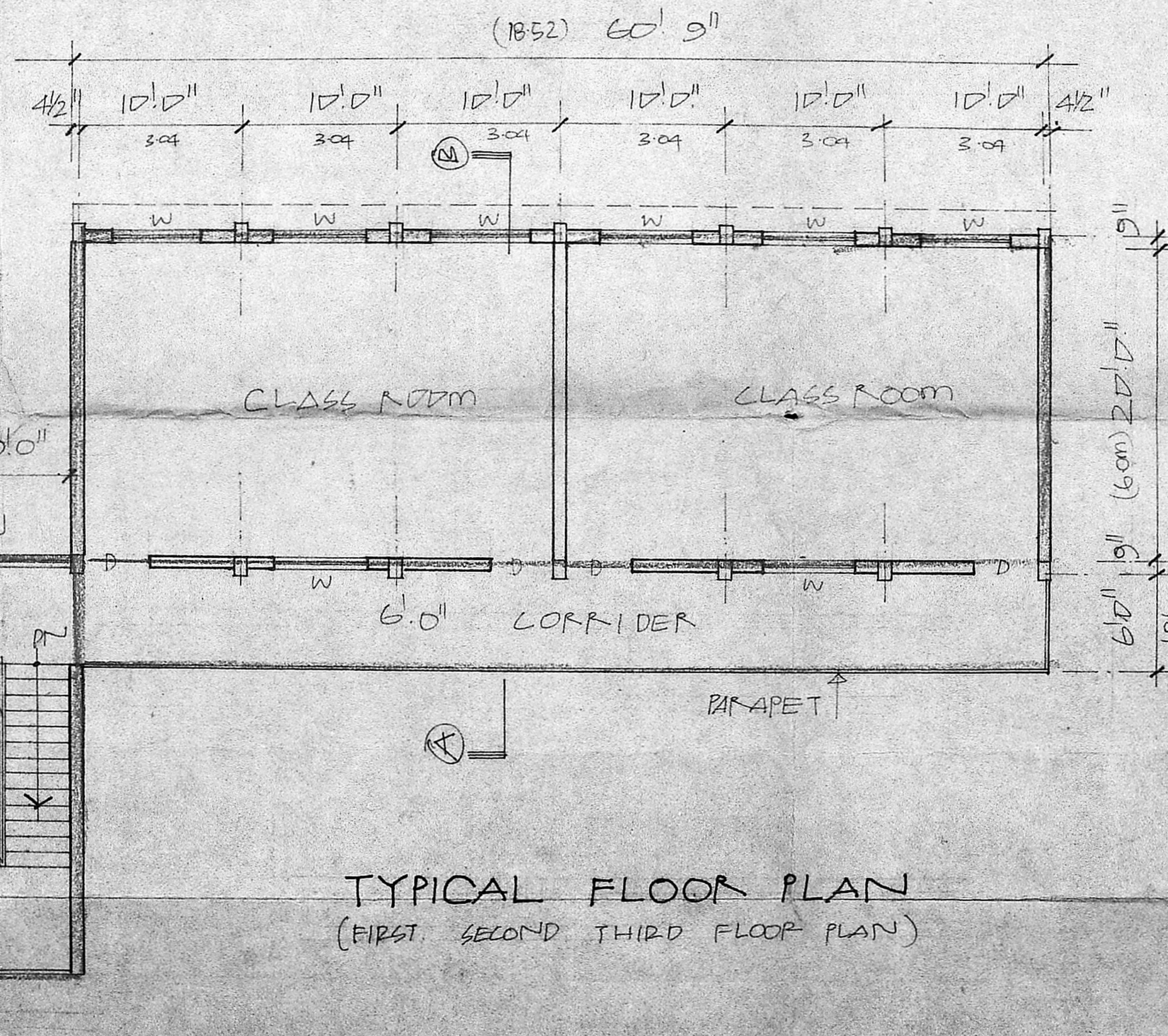

TYPICAL FLOOR PLAN
(FIRST SECOND THIRD FLOOR PLAN)

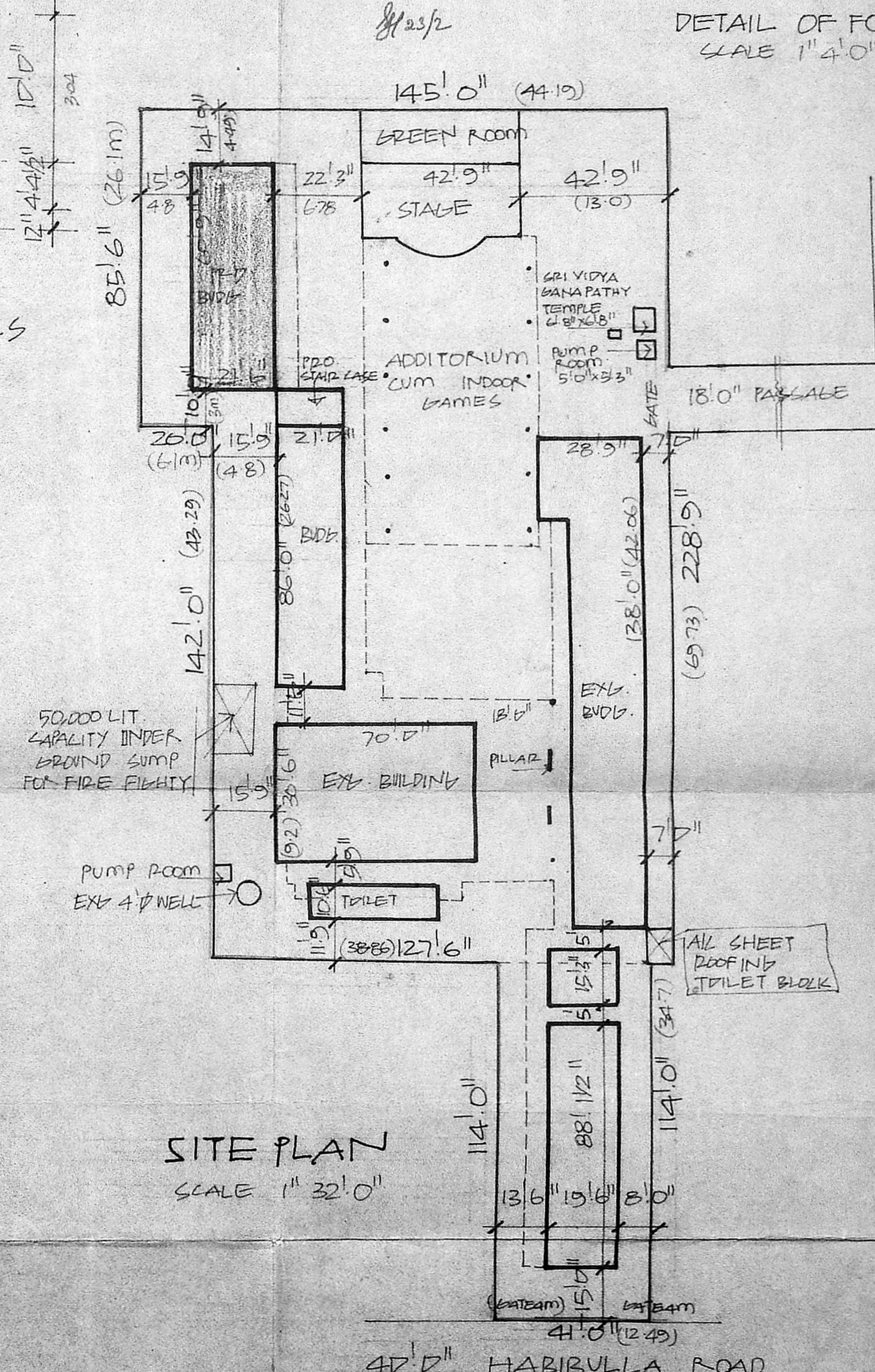

SITE PLAN
SCALE 1"=32'-0"

- "JOINERY"
- D PANELLED DOOR 4'-0" x 8'-0"
 - W PANELLED WINDOW 6'-0" x 4'-6"
 - J JALLY 9'-6" x 4'-6"
 - 272 x 137

- INDEX:
- PROPOSALS
 - EXISTING
 - REMOVALS
 - ROAD BOUNDARY

AREA DETAILS
 EX. PLINTH AREA = 3874 m²
 PRO. PLINTH AREA = 557 m²

PRO. ADDITIONAL BLOCK IN. (PADMA LESHATRI S.S. SCHOOL) AT THIRUMALAI PILLAI ROAD FOR BALA BHAVAN EDUCATIONAL TRUST NUNGAMBAKKAM MADRAS
 SCALE 1"=8'-0" 1:100

OWNER:

RAMLONS ENGINEERS & BUILDERS
 143 KODAMBAKKAM HIGH ROAD
 NUNGAMBAKKAM MADRAS - 600034

K. VENUGOPAL
 ABE (RHS)
 CONSULTING CIVIL ENGINEER
 LICENSE SURVEYOR CLASS I
 CORPORATION OF MADRAS
 3, NEELAKANDAN STREET
 NUNGAMB-KKAM LAKSHMI AREA
 MADRAS-600 034
 LICENSED SURVEYOR